



# Dortmund

Photo: Riessdo



Polybert49

Dortmund is one of Germany's eclectic and dynamic 21st century cities, located in the North Rhine-Westphalia region of the country. Modern Dortmund is vibrant and dynamic, well-known for its excellent shopping, beer and football. But there is another, altogether softer, side to this former industrial powerhouse. Dortmund has great theatres and cultural centres, a range of fascinating museums and, with half the city given over to parks and gardens, enough green spaces to sooth the senses.



Bildagentur Zoonar GmbH/Shutterstock.com



Polybert49



**New App  
Out Now**

**On iPhone And Android**



## Top 5



**Museum of Art and Cultural...**  
The museum shows of artefacts in Art Déco style in a combination of archaeol...



**Museum Am Ostwall**  
Museum Am Ostwall is a modern art museum with a permanent collection boosted...

**Steinwache Memorial and Museum**  
Steinwache Memorial and Museum is a museum that documents persecution and resistance during the Nazi regime. Housed in a forme...



**Westphalia Industrial Museum**  
Westphalia Industrial Museum is a former colliery. The museum is a fascinati...

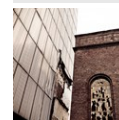

**Dortmund Brewery Experience**  
You cannot come to Dortmund without tasting the beer. Wake up a thirst by ta...





## THE CITY



*Tupungato/Shutterstock.com*

In the 19th century Dortmund was a smoky, sweaty and extremely prosperous city. The industrial revolution brought mines, mills and manufacturing – and jobs by the thousands. Within a century, the population grew from a paltry 4,000 to a staggering 140,000, making Dortmund the largest city in the Ruhr region. The Second World War devastated much of the city – around 70 percent of the buildings were flattened – and the 1950's saw an intense period of rebuilding.

Much of what you see in Dortmund today was built in the last 50 years. The coking plants, mines and steel plants have gone or be turned into funky museums, while Dortmund's citizens work in the city's burgeoning I.T., insurance and services industries. Nor is leisure time neglected – Germans flock to Dortmund for the excellent shopping and the city has good restaurants, bars and theatres (cabaret being a particular speciality), including a superb purpose-built concert hall.

## DO & SEE



*Polybert49 (image cropped)*

Dortmund offers their visitors a wide range of interesting museums, theatres and of course, world-class football. The city has a lively and versatile cultural life and there are million ways to spend your time like visiting the Museum of Art and Cultural History or go to the opera or museum. There is also the brewery where you will learn more about the history of industrially brewed beer in Dortmund.

### Museum of Art and Cultural History



The museum shows of artefacts in Art Déco style in a combination of archaeological, folkloristic and local history collections, along with arts, crafts and modern design.

Photo: Mathias Bigge (image cropped)

Address: Hansastrasse 3, Dortmund

Opening hours: Tue, Wed, Fri, Sun 10am - 5pm, Thu 10am - 8pm, Sat 12am - 5pm

Phone: +49 231 502 5522

Internet: [www.museendortmund.de](http://www.museendortmund.de)

### Museum Am Ostwall



Museum Am Ostwall is a modern art museum with a permanent collection boosted by temporary exhibitions. Showcasing an impressive collection of works by the

Russian expressionist Alexei von Jawlensky.

Photo: Erich Ferdinand (image cropped)

Address: Leonie-Reygers-Terrasse, Dortmund

Opening hours: Tue, Wed, Sat, Sun 11am - 6pm, Thu and Fri 11am - 8pm

Phone: +49 231 502 4723

Internet: [www.museendortmund.de](http://www.museendortmund.de)

### Steinwache Memorial and Museum

Steinwache Memorial and Museum is a museum that documents persecution and resistance during the Nazi regime. Housed in a former police station that, under the Gestapo, was known as "West Germany's Hell."

Address: Steinstrasse 50, Dortmund

Opening hours: Tue-Sun 10am - 5pm

Phone: +49 231 5025 002

### Westphalia Industrial Museum



Westphalia Industrial Museum is a former colliery. The museum is a fascinating insight into coal mining and the lives of Dortmund's colliers. The exhibition will

take you into a world of rough working conditions, and teach you about the stories of the men and women who worked here during the 20th century.

Photo: Daniel Deppe (image cropped)

Address: Grubenweg 5, Dortmund

Opening hours: Tue-Sun 10am - 6pm

Phone: +49 231 6961 111

Internet: [www.zeche-zollern.de](http://www.zeche-zollern.de)

Email: [zeche-zollern@lwl.org](mailto:zeche-zollern@lwl.org)

### Dortmund Brewery Experience

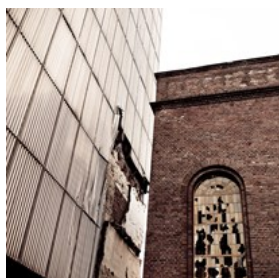

You cannot come to Dortmund without tasting the beer. Wake up a thirst by taking a tour that consists out of interesting history on industrially brewed beer in

Dortmund and follow the production of the beer itself.

Photo: Holger (image cropped)

Address: Steigerstrasse 16, Dortmund

Opening hours: Tue, Wed, Fri, Sun 10am - 5pm, Thu 10am - 8pm, Sat 12am - 5pm

Phone: +49 231 84 00 200

Email: [brauereimuseum-dortmund@radeberger-gruppe.de](mailto:brauereimuseum-dortmund@radeberger-gruppe.de)

### Church of St Reinoldi



The oldest church in Dortmund, dating from the 13th century is named in honour of the city's patron saint, Reinold. Climb more than 200 steps to the bell-tower for fabulous views over the city. This can only be done on Saturdays between 12pm and 3pm.

Photo: Leonid Andronov/Shutterstock.com

Address: Friedhof, Dortmund

Opening hours: Daily 10am - 6pm

Internet: [www.sanktreinoldi.de](http://www.sanktreinoldi.de)

Email: [post@sanktreinoldi.de](mailto:post@sanktreinoldi.de)

More Info: Just north of the Alter Markt.

### Florianturm



Dortmund's TV tower, 212 metres high, and located in Westfalen Park. Take the lift up for great views, eat in the revolving restaurant and stroll around the 70-hectare park.

Photo: Riessdo (image cropped)

Address: An der Buschmühle 3, Dortmund

Opening hours: Fri 5pm - 10pm, Sat 12am - 10pm, Sun 10am - 10pm

Phone: +49 231 502 6100

### Dasa

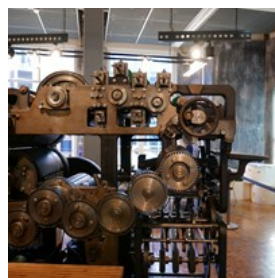

Hard to describe DASA – its full title of The German Occupational Health and Safety Exhibition does not help either. It is fascinating as well as great for kids and

adults with a lot of interactive opportunities and a heaps of fun.

Photo: jens kuu (image cropped)

Address: Friedrich-Henkel-Weg 1-25, Dortmund

Opening hours: Tue-Fri 9am - 5pm, Sat-Sun 10am - 6pm

Phone: +49 231 9071 2479

Internet: [www.dasa-dortmund.de](http://www.dasa-dortmund.de)

### Dortmund Zoo



Dortmund Zoo specialises in South American flora and fauna and is home to around 1.500 animals. Here you can admire animals like lions, Angolan giraffes, green

Iguanas, Sumatran tigers and much more. This is one of the most popular attractions in Dortmund. The children will love it!

Photo: Mathias Appel (image cropped)

Address: Mergelteichstrasse 80, Dortmund

Opening hours: Summer (March 16 - 15 October) Mon-Sun 9am - 6.30pm, Winter (November 1 - 15 February) Mon-Sun 9am - 4.30pm

Phone: +49 231 50 28593

Email: [zoo@dortmund.de](mailto:zoo@dortmund.de)

### Signal Iduna Park



If you like football then this is the place to visit for a game. Signal Iduna Park opened in 1974 and holds 80,720 (25,000 standing) spectators. You can buy your ticket for

Borussia Dortmund games online or by phone.

You can also discovered the Signal Iduna Park with a stadium tour with a guide. The tour includes the players' tunnel, dressing rooms, VIP areas, mixed zone, stadium prison and Borusseum club museum. The tour takes about 60 minutes.

Photo: Achim Hepp (image cropped)

Address: Strobelallee, Dortmund

Phone: +49 231 9020 616 / +49 1805 309 000 (Ticket hotline)

Internet: [www.signal-iduna-park.de](http://www.signal-iduna-park.de)

Email: [email.info@stadion-live](mailto:email.info@stadion-live)

### Westfalenpark

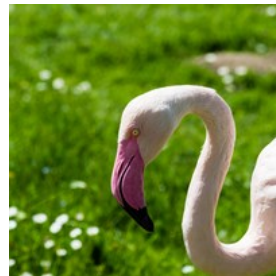

Westfalenpark is a green oasis where you can enjoy a relaxing time. This is a great place to stroll around or why not have a picnic? It is also here where the Florian Tower is located with a 360 degree overview. In the park you can also practice sports like soccer and beach volleyball.

Photo: Mathias Appel (image cropped)

Address: An der Buschmühle 3, Dortmund

Opening hours: Daily

Phone: +49 231 502 6100

### Theater Dortmund

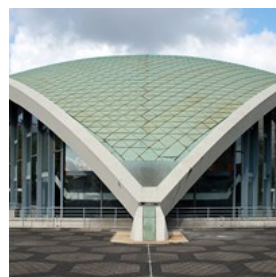

This is a theatre with a rich variety. Whether you are in the mood for classical opera, repertory theatre, children's and youth theatre, children's opera or traditional ballet, you are certain to see it at Theater Dortmund.

Photo: M Bigge (image cropped)

Address: Theaterkarree 1-3, Dortmund

Phone: +49 231 50 27 222

Internet: [www.theaterdo.de](http://www.theaterdo.de)

### Dortmund CityTour

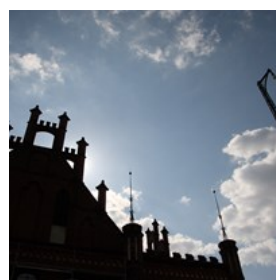

For a great city sightseeing, take the Dortmund CityTour hop on-hop off bus which includes a guided tour. You can discover Dortmund from the top deck of a red double decker bus. One round trip takes about 100 minutes but you choose when to get off. There are twelve stops. The



tour includes interesting facts, figures and stories from Dortmund's past and present.

Photo: yeowatzup (image cropped)

Tickets: Buy your ticket at the Tourist-Information or directly in the bus.  
More Info: Starting point: near the entrance to the Main Railway Station (next to taxi rank)

### Dortmund Concert Hall



Dortmund Concert Hall is a well-designed building and very eye-catching. It opened its doors in 2002 and ever since world-famous artists have been queuing up to

make their performances. Here you can listen to all kinds of music, from classic to modern.

Photo: JosefLehmkuhl (image cropped)

Address: Brückstrasse 21, Dortmund  
Phone: +49 231 226 960  
Internet: [www.konzerthaus-dortmund.de](http://www.konzerthaus-dortmund.de)  
Email: [info@konzerthaus-dortmund.de](mailto:info@konzerthaus-dortmund.de)

### Children's museum Mondo Mio



As the name suggest this is a children's museum, a place where they can enjoy a good time by learning, touching and participate. This is a journey where the kids can discover

various cultures of the world and explore how people live on other continents. Unusual musical instruments and toys made of recycled rubbish can also be found here.

Photo: Pressmaster/Shutterstock.com

Address: Florianstrasse 2, Dortmund  
Opening hours: Tue-Fri 1.30pm - 5pm, Sat and Sun 11am - 6pm  
Phone: +49 231 502 6127  
Internet: [www.mondomio.de](http://www.mondomio.de)

## DINING



Monkey Business Images/Shutterstock.com

Dortmund's traditional food is simple and hearty. Local dishes include Westphalian Grünkohl – a ham and cabbage soup – and Pfefferpotthast, a stew made with peppered beef and onions. There are a number of traditional German restaurants in the centre of the city near Alter Markt and along Wallring, just outside the centre. International food is well-represented in the city, with a range to suit all tastes and budgets.

### Pfefferkorn



Pfefferkorn offers German and International food in a traditional style. The restaurant has a nice interior with lots of paintings, plants and wooden tables. Dishes you can enjoy are such as pork schnitzel "Cordon Bleu", rib-eye steak and Chicken breast "Don Alfredo".

Photo: Jeremy Keith (image cropped)

Address: Hoher Wall 38, Dortmund  
Phone: +49 231 143 644  
Internet: [www.pfefferkorn-dortmund.de](http://www.pfefferkorn-dortmund.de)  
Email: [info@pfefferkorn-dortmund.de](mailto:info@pfefferkorn-dortmund.de)

### Dimberger Restaurant



In order to enjoy a really good food in a relaxed atmosphere, you should note this address in Dortmund's suburb Kirchhörde. In a quiet side street, relax and enjoy the

cooking performance.

Photo: Gorodisskij/Shutterstock.com

Address: Hohle Eiche 5, Dortmund

Phone: +49 231 47 74 834

Internet: [www.restaurant-dimbergerglocke.de](http://www.restaurant-dimbergerglocke.de)

Email: [info@dimberger.de](mailto:info@dimberger.de)

### Il Golfo



Il Golfo promises Italian food, nice interior design with starched tablecloths and even better service. Have a look and enjoy the tempting culinary specialties.

Photo: Brent Hofacker/Shutterstock.com

Address: Rosental 12, Dortmund

Opening hours: Daily 12pm - 3pm and 5.30pm - 1am

Phone: +49 231 571 275

Internet: [www.ilgolfo.de](http://www.ilgolfo.de)

### Hoppy's Treff



If you want to go for a real popular pub restaurant, run by a former player of Borussia Dortmund, that is the place to explore. Dieter Kurrat offers solid, simple German dishes

and experience as well as moments with Borussia Dortmund willing to share with his customers.

Photo: chirapbogdan/Shutterstock.com

Address: Nordstraße 1, Holzwickede

Phone: +49 2301 5806

### Zum Alten Markt



Zum Alten Markt pub opened its doors in 1956 and offers regional food. Also a great place for good beer. Here you can eat the local dish called Pfefferpotthast (a stew made with peppered beef and onions). The restaurant is located on the second floor.

Photo: Mathias Bigge (image cropped)

Address: Markt 3, Dortmund

Opening hours: Mon-Thu 10am - 1am, Fri 10am - 3am, Sat 9am - 3 am, Sun 11am - 11pm

Phone: +49 231 572 217

Internet: [www.altermarkt-dortmund.de](http://www.altermarkt-dortmund.de)

### Casa Mendoza



Casa Mendoza is a restaurant that serves a wide variety of Spanish cuisine such as tapas, paella, fish or meat. Nice break if you are getting tired of the traditional German food.

Photo: Shebeko/Shutterstock.com

Address: Sendstrasse 133, Dortmund

Opening hours: Mon-Sat 6pm - 12am

Phone: +49 2319 277 770

Internet: [www.casa-mendoza.de](http://www.casa-mendoza.de)

### Mongos



You create your own food at Mongos. Choose the ingredients you like from the fresh food bar and then the cook will prepare it for you. Here you can mix different

types of vegetables with a wide variety of meat, seafood and with a delicious sauce.

Photo: Sergey Mironov/Shutterstock.com

Address: 78 Lindemannstrasse, Dortmund

Opening hours: Mon-Thu 5pm - 12am, Fri-Sat 4pm - 1am, Sun 11.30am - 12am  
Phone: +49 231 584 4950  
Internet: [www.mongos.de](http://www.mongos.de)

### Il Gambero



This Italian restaurant offers classic Italian cuisine in a warm and family-friendly ambience. The chefs are driven by their passion for food and serves

mouth-watering dishes like spicy Italian sausage grilled with tomato ragout with homemade gnocchi and spaghetti with prawns in tomato garlic sauce with fresh herbs.

Photo: Cucino di Te (image cropped)

Address: Wieckesweg 29, Dortmund

Opening hours: Mon and Wed-Fri 6pm - 11pm, Sat 5.30pm - 11pm, Sun 12pm - 11pm

Phone: +49 231 200 444

Internet: [www.ilgambero.de](http://www.ilgambero.de)

### Sausalitos



Enjoy the taste of Mexican food at this vibrant restaurant. The friendly staff serves tasty food and fabulous cocktails.

On the menu you will find dishes such as enchiladas,

burritos, Buffalo wings, chili con carne and fajitas.

Photo: Lilyana Vynogradova/Shutterstock.com

Address: Kleppingstrasse 20, Dortmund

Opening hours: Mon-Fri 4pm - 12am, Sat 2pm - 1am, Sun 11am - 12am

Phone: +49 231 1087 147

Internet: [www.sausalitos.de](http://www.sausalitos.de)

### Mandarin

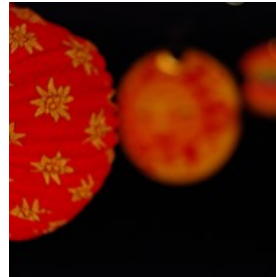

Mandarin is one of the oldest Chinese restaurants in Dortmund. The decor is in traditional Chinese style and provides a pleasant atmosphere with fresh flowers, candles and tablecloths. Here you can enjoy seafood, meat and vegetarian dishes.

Photo: PNTX4379 (image cropped)

Address: 213 Wittbräuckerstrasse, Dortmund

Opening hours: Mon-Sat 11.30am - 2.30 pm and Sun 11.30am - 11pm

Phone: +49 231 482 636

Internet: [www.mandarindo.de](http://www.mandarindo.de)

### Rodizio Steakhouse



If you would like to eat a juicy steak, head over to Rodizio Steakhouse. This South American restaurant serves a wide selection of traditional steak dishes from Argentina.

Through daily delivery from South America, the chef guarantees you the best possible quality.

Photo: Kzenon/Shutterstock.com

Address: Rosemeyerstrasse 2-4, Dortmund

Opening hours: Daily 11.30am - 11pm

Phone: +49 231 106 3735

Internet: [www.steakhouse-rodizio.com](http://www.steakhouse-rodizio.com)

### Pfefferkorn's No. 1

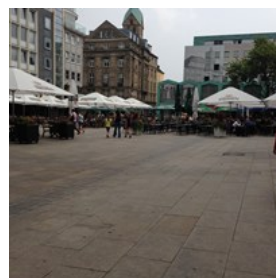

With a great location on the square, this restaurant and pub provides great views from the outside terrace. Inside is a warm atmosphere with an old decor. Here you can drink

local beer directly from their own brewery and eat classical German dishes such as Wiener Schnitzel.

Photo: stefanmüller (image cropped)



Address: Market 6, Dortmund  
Opening hours: Mon-Sun 11am - 12am  
Phone: +49 231 525 815  
Internet: [no1.pfefferkorn-restaurants.de](http://no1.pfefferkorn-restaurants.de)

### Uncle Tom's



Uncle Tom's offers the charm of the southern United States with typical American furnishing and with American food and drinks. The food is inexpensive and the menu has

a wide variety of dishes, everything from Deep South steak, barbecued chicken wings to salads. Make sure the get here with an empty stomach, the staff serves huge portions!

Photo: Stas Walenga/Shutterstock.com  
Address: Arneckestrasse 76, Dortmund  
Opening hours: Mon-Thu 5.30pm - 1am, Fri-Sat 5.30pm - 3am, Sun 5.30pm - 12am  
Phone: +49 231 476 8815  
Internet: [www.uncle-toms-dortmund.de](http://www.uncle-toms-dortmund.de)

### Taj-Mahal



Get a taste of India in the city centre of Dortmund. This restaurant chain in Germany serves Indian specialties with high quality produce in a friendly atmosphere. The

restaurant seats 90 people which makes Taj-Mahal the largest Indian Tandoori restaurant in Dortmund.

Photo: pulaw (image cropped)  
Address: Kampstrasse 82, Dortmund  
Opening hours: Mon-Fri 12pm - 3pm and 5.30pm - 10.30pm, Sat-Sun 12pm - 11.30pm  
Phone: +49 231 53 461 801  
Internet: [www.tajmahal.de](http://www.tajmahal.de)

### Taverna Athen



From starters to desserts; the menu offers everything the Greek cuisine has to try.

Whether you are craving for fresh vegetables, roasted meat or fish, you will find it here. Taverna Athen is decorated in a true Greek spirit with wooden tables and with white/blue walls.

Photo: Karl Allgaeuer/Shutterstock.com  
Address: Leostrasse 14, Dortmund  
Opening hours: Mon-Sat 5pm - 11pm, Sun 4pm - 11pm  
Phone: +49 231 719 579  
Internet: [www.taverna-athens.com](http://www.taverna-athens.com)  
Email: [info@taverna-athens.com](mailto:info@taverna-athens.com)

### La Paz



La Paz is located just a few minutes away from the Dortmund Concert House and serves Spanish food, tapas and other Mediterranean delicacies. The atmosphere

can be described as modern but with a familiar feeling. This is a great place to relax with a glass of Spanish wine and enjoy mouth-watering dishes like clams in garlic and white wine sauce.

Photo: Shebeko/Shutterstock.com  
Address: Hansastrasse 30, Dortmund  
Opening hours: Mon-Thu 4pm - 11pm, Fri-Sat 4pm - 12am  
Phone: +49 231 138 5427  
Internet: [www.lapaz-dortmund.de](http://www.lapaz-dortmund.de)

### Brauhaus Wenkers

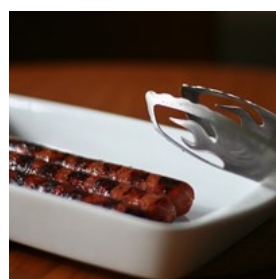

The restaurant and pub Brauhaus Wenkers is located in the city centre and has a great vibe. On the menu you will find local German specials like bratwurst with sauerkraut

and roasted pig with coleslaw. During summer time you



can have your dinner on the lovely outside terrace.

Photo: WayTru (image cropped)

Address: Betenstrasse 1, Dortmund

Opening hours: Sun-Thu 11am - 12am, Fri-Sat 11am - 1am

Phone: +49 231 527 548

Internet: [www.wenkers.de](http://www.wenkers.de)

Email: [info@wenkers.de](mailto:info@wenkers.de)

## CAFES



*flightlog (image cropped)*

A quick cappuccino or home-made cake in a pleasant atmosphere is just the ticket for reading your newspaper in peace and quiet or leisurely observing people. You will find some cafés around the Alter Markt with outdoor seating in the summer time.

### Cantinetta

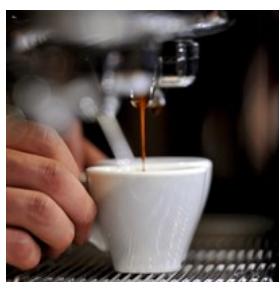

At this Italian-run café you can enjoy both a delicious lemon meringue cake with a nice cup of espresso and real Italian ham, preferably not together. With its spacious rooms and unique atmosphere it has always been a magnet for busy guests.

Photo: Jon Lin Photography (image cropped)

Address: Rosental 10, Dortmund

Opening hours: Mon-Sat 9.30am - 8pm

Phone: +49 231 95 047 092

Internet: [www.ilgolfo.de](http://www.ilgolfo.de)

### Cafe Kleimann



Cafe Kleimann is a traditional, family-run café. Here you can enjoy a wide selection of cakes and pastries after a long day of shopping. There are also options for diabetics.

Photo: Jonathan McIntosh (image cropped)

Address: Petrikirchhof 8, Dortmund

Opening hours: Mon-Sat 9am - 7pm, Sun 1pm - 6pm

Phone: +49 231 144 921

Internet: [www.cafe-kleimann.de](http://www.cafe-kleimann.de)

### Las Salinas



Las Salinas is a Spanish café, bar and tapas place. This is a great place for café con leche after a long day of shopping and sightseeing. You will find this trendy place in the city centre.

Photo: jenny downing (image cropped)

Address: Kleppingstrasse 9-11, Dortmund

Opening hours: Mon-Thu 11am - 12am, Fri-Sat 11am - 2am, Sun 2pm - 12am

Phone: +49 231 1504 434

Internet: [www.lassalinas-dortmund.com](http://www.lassalinas-dortmund.com)

Email: [marketing@rigoletto-dortmund.de](mailto:marketing@rigoletto-dortmund.de)

### Flayva Coffee & Tea Lounge



Sit down and relax with a cup of coffee or tea. If you would like to eat something sweet have a freshly baked brownie or a cake. Children are welcomed; there is even a small play area for the younger once.

Photo: baranq/Shutterstock.com

Address: Hansastrasse 30, Dortmund

Opening hours: Mon-Fri 8am - 9pm, Sat 9am - 9pm, Sun 12pm-7pm

Phone: +49 231 53 078 727

Internet: [www.flayva-coffee.de](http://www.flayva-coffee.de)

## BARS & NIGHTLIFE



*DosenPaparazzi (image cropped)*

Dortmund used to produce more beer than virtually any other city in the world, so do not leave without trying a glass or two. Dortmund's bars cater to all tastes, and with so many students in town, cheap and cheerful is as easy to find as chic or cool.

### Hovels Hausbrauerei



Hovels Hausbrauerei is a traditional micro-brewery which also serves traditional German pub food. Come here for the full German experience. The atmosphere is

warm with open fire and provides a relaxed vibe.

Photo: Viacheslav Nikolaenko/Shutterstock.com

Address: Hoher wall 5, Dortmund

Opening hours: Sun-Thu 11am - 12am, Fri-Sat 11am - 1am

Phone: +49 231 914 547

Internet: [www.hoevels-hausbrauerei.de](http://www.hoevels-hausbrauerei.de)

Email: [info@hoevels-hausbrauerei.de](mailto:info@hoevels-hausbrauerei.de)

### Subrosa



Subrosa is a cool bar in the Nordstadt. They have poetry readings on normal weekdays and live acoustic sets on the weekends. The venue is simple but offers a great

atmosphere.

Photo: jens kuu (image cropped)

Address: Gneisenaustrasse 56, Dortmund

Opening hours: Mon-Sat from 6pm

Phone: +49 231 820 807

Internet: [www.hafenschaenke.de](http://www.hafenschaenke.de)

Email: [info@hafenschaenke.de](mailto:info@hafenschaenke.de)

### Alex



Your Alex in Dortmund is a great place to spend the evening with a cocktail meeting friends and just relax. Since it opens in the morning, you can also start your day

with breakfast here.

Photo: Michael Korcuska (image cropped)

Address: Ostenhellweg 18, Dortmund

Opening hours: Mon-Thu 8am - 1am, Fri-Sat 8am - 3am, So 9am - 1.00am

Phone: +49 0 231 589 7850

Internet: [www.dein-alex.de/dein-alex-dortmund](http://www.dein-alex.de/dein-alex-dortmund)

### Nightrooms



Nightrooms is a huge place with three dance floors and two lounge areas. The DJ's are playing everything from disco to soul, lounge and chart sounds.

Photo: Pressmaster/Shutterstock.com

Address: Hansastrasse 5-7, Dortmund

Phone: +49 231 1655 430

Internet: [www.nightrooms.de](http://www.nightrooms.de)

Email: [info@nightrooms.de](mailto:info@nightrooms.de)



### Domicil



Domicil is a prestigious venue for jazz and contemporary music. Culture, music, gastronomy and civic engagement are placed perfectly in line.

Photo: DeshaCAM/Shutterstock.com  
Address: Hansastraße 7-11, Dortmund  
Phone: +49 231 8629032  
Internet: [www.domicil-dortmund.de](http://www.domicil-dortmund.de)

### HappyHappyDingDong

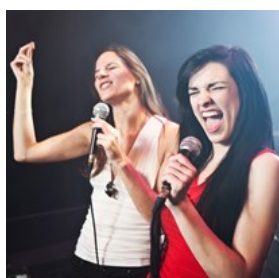

This is a simple and fun bar where you will have a great time. If you do not have a specific goal with the evening then the

HappyHappyDingDong is a superb start for a pub crawl. On every Thursday and the first Saturday of the month you can go for karaoke and sing!

Photo: Paul Vasarhelyi/Shutterstock.com  
Address: Brüderweg 9 / Ecke Stefanstraße, Dortmund  
Opening hours: Wed-Sat from 6pm  
Phone: +49 231 589 3626  
Internet: [www.happyhappydingdong.de](http://www.happyhappydingdong.de)  
Email: [info@happyhappydingdong.de](mailto:info@happyhappydingdong.de)

### Prisma Nachterlebniswelt

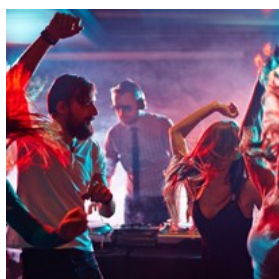

Welcome to Dortmund's biggest nightclub! Classy, fun and sexy describe this amazing party place. You will find five banging dance floors, a cool VIP lounge and a bar

serving cooling, tasty drinks. It is not to be missed!

Photo: Pressmaster/Shutterstock.com  
Address: Deutsche St 6, Dortmund  
Opening hours: Fri from 8pm, Sat from 11pm

Phone: +49 231 829 6991  
Internet: [www.prisma-nachterlebniswelt.de](http://www.prisma-nachterlebniswelt.de)  
Email: [info@prisma-nachterlebniswelt.de](mailto:info@prisma-nachterlebniswelt.de)

### FZW

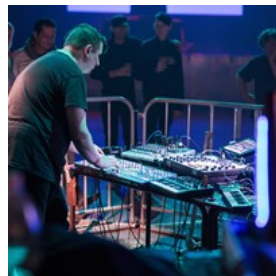

FZW is nationwide known for being the number one place for Dortmund's youth to hang out at. FZW offer many good live performances with the latest sound and music

ranging from the 80's to straight off the charts.

Photo: Carsten Stiller (image cropped)  
Address: Ritter St 20, Dortmund  
Phone: +49 231 2868 08910  
Internet: [www.fzw.de](http://www.fzw.de)  
Email: [fzw@fzw.de](mailto:fzw@fzw.de)

### Diskotheek Village



Dress to impress! At Diskotheek Village there is always a party going on and the mood is always on top. Check out if there is a special event on, put on your dancing

shoes and be prepared to stay up all night.

Photo: Jacob Lund/Shutterstock.com  
Address: Westenhell Path 85, Dortmund  
Opening hours: Thu-Sat 10pm - 6am  
Phone: +49 231 149 084  
Internet: [www.village-club.de](http://www.village-club.de)  
Email: [info@village-club.de](mailto:info@village-club.de)

## SHOPPING



Erich Ferdinand (image cropped)

Shopping is one of Dortmund's principal attractions, attracting consumers from all over the country. Much of the shopping is done in the very heart of the city. As many as 12,000 shoppers an hour pass through Westenhellweg and its continuation, Ostenhellweg, attracted as much by the huge range of shops as the highly-competitive prices. Department stores like Kaufhof, electronic retailers, chain stores, food stores, health and beauty stores: they're all here.

If you are looking for designer fashion and accessories head to Hansastrasse, where you'll find designer names such as Escada at no. 61, or head to more discrete Kleppingstrasse. Brückstrasse has a more youthful vibe and is the place to go for trend fashion, sports fashion and hair salons. Once scruffy and known for its fast-food joints, Brückstrasse today likes to think of itself as Dortmund's Carnaby Street. On neighbouring Kampstrasse you'll find the huge department store, Karstadt – which is a good place for the casual shopper, while the Esprit store is a few stores up at no 28.

### GALERIA Kaufhof



If you prefer to go shopping at malls, then this is the place for you. They offer everything from women and men's wear, electronics, interior design, shoes from brands such as

G-STAR, Diesel, Michael Kors and many more.

Photo: Monkey Business Images/Shutterstock.com

Address: Westenhellweg 70-84, Dortmund

Opening hours: Mon-Sat 9.30am - 8pm

Phone: +49 231 182 940

Internet: [www.galeria-kaufhof.de](http://www.galeria-kaufhof.de)

### Mango



At Mango, the urban young woman finds everything from sleek work-wear to the fabulous cocktail dress to reasonable prices. Match your new outfit with the perfect shoes and accessories that you also find here.

Photo: nenetus/Shutterstock.com

Address: Westenhell Path 51, Dortmund

Opening hours: Mon-Sat 9am - 8pm

Phone: +49 231 1778110

Internet: [www.mango.com](http://www.mango.com)

### Zara



This world famous brand has a store in every mid-size town and should not be missed. Here you find the latest fashion for men, women and children, everything from casual wear to the more up-dressed look.

Photo: Ryan McKnight (image cropped)

Address: Westenhell Path 39, Dortmund

Opening hours: Mon-Sat 10am - 8pm

Phone: +49 231 533 0945

Internet: [www.zara.com](http://www.zara.com)



### Birkenstock



This Birkenstock store has been here for 15 years and was the first ever to open in Germany. Any shoe that you try on here is like heaven for your feet, this is the house of comfortable and beautiful shoes.

Photo: Freedom II Andres (image cropped)

Address: Eichwaldstrasse 18, Dortmund

Opening hours: Mon-Sat 9.30am - 6p

Phone: +49 231 21 23 00

Internet: [www.birkenstock-dortmund.de](http://www.birkenstock-dortmund.de)

Email: [info@birkenstock-dortmund.de](mailto:info@birkenstock-dortmund.de)

### 360° Accessoires



If accessories is what you need for the evening then this is the store you should visit. They have any colour that you may need in many different shapes and forms for you to select in between.

Photo: electricnude (image cropped)

Address: Ostenhellweg 42-48, Dortmund

Opening hours: Mon-Sat 10am - 7.15pm

Internet: [www.my360grad.com](http://www.my360grad.com)

### Cove & Co



Cove & Co is one of the best stores in the city for tailor-made clothes. The clothes are exquisite and perfect for any special occasion. They take great care of both their customers and their lovely quality.

Photo: RTimages/Shutterstock.com

Address: Beten St 3, Dortmund

Opening hours: Mon-Fri 10am - 7pm, Sat 10am - 6pm

Phone: +49 231 1763 494

Internet: [www.cove.de](http://www.cove.de)

Email: [dortmund@cove.de](mailto:dortmund@cove.de)

### Aug. Krämer Kornbrennerei



Delicate, fine and tasty chocolate and liqueurs is what Aug. Krämer Kornbrennerei has to offer their customers. This family owned company has been around for the last

140 years and is a place that should not be missed on your trip to Dortmund.

Photo: Dick Thomas Johnson (image cropped)

Address: Schwanenwall 31-35, Dortmund

Opening hours: Wed-Fri 9am - 5pm

Phone: +49 231 527 777

Internet: [www.august-kraemer.de](http://www.august-kraemer.de)

Email: [info@august-kraemer.de](mailto:info@august-kraemer.de)

### Thier-Galerie Dortmund



The new "Thier-Galerie" in Dortmund, opened in 2011, is an inner-city shopping centre with room for about 150 shops and restaurants. The range of brands is amazing

and you have a wide selection of international stores like Hollister, Superdry or Vila as well as German brands as Liebeskind and Hallhuber. So come and enjoy your personal shopping experience.

Photo: Kamil Macniak/Shutterstock.com

Address: Westenhellweg 102 - 106, Dortmund

Opening hours: Mon-Thu 10am - 8pm, Fri-Sat 10am - 10pm

Phone: +49 231 9632550

Internet: [www.thiergalerie.de](http://www.thiergalerie.de)

Email: [info@thier-galerie.de](mailto:info@thier-galerie.de)

### Dortmunder Designer Outlet



In the Kreuzviertel backyard you will find a wide range of second-hand designer fashion. From Armani, Ed Hardy, Lacoste up to a fancy ball or evening dress, there is a lot to discover.

Photo: fizkes/Shutterstock.com

Address: Ostenhellweg 60, Dortmund

Phone: +49 173 4012000

Internet: [www.dortmunder-designer-outlet.de](http://www.dortmunder-designer-outlet.de)

### FairBleiben

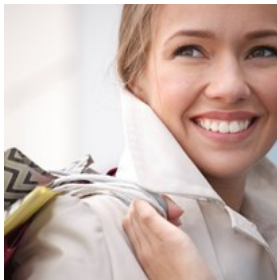

"Stay fair" the store is called and offers fair trade fashion of really smart labels. Easily you can describe the fashion as following: Eco-classics, urban wear, feel-good pieces,

elegant, casual, fresh, sporty outerwear for men and women against the conventional mainstream, with a distinctive design.

Photo: Anna Furman/Shutterstock.com

Address: Heiliger Weg 3-5, Dortmund

Opening hours: Tue-Fri 11am - 6pm, Sat 11am- 15pm

Phone: +49 231 53461552

Internet: [www.fairbleiben.com](http://www.fairbleiben.com)

Email: [nachricht@fairbleiben.com](mailto:nachricht@fairbleiben.com)

### Görtz



A paradise for shoe lovers, that is how you can best describe that store. They have everything in terms of shoes and accessories for men and women and a great concept

for finding the right pair in size and style. Holding labels such as converse, Nike, Birkenstock and Tommy Hilfiger.

Photo: Rock and Wasp/Shutterstock.com

Address: Westenhellweg 55 - 57, Dortmund

Opening hours: Daily 10am-8pm

Phone: +49 231 1811110

Internet: [www.goertz.de](http://www.goertz.de)

### Heimatdesign



Homedesign acts as a presentation platform for young design from the region. With exhibitions, collaborations, magazine and agency Dortmund and the

Ruhrgebiet shall be established as a settlement for creative design ideas. In the store fashion, graphic, bags, photography and many accessories are offered.

Photo: Aine Follow (image cropped)

Address: Hoher Wall 15, Dortmund

Opening hours: Tue-Sat 11am - 6pm

Phone: +49 231 9500328

Internet: [www.heimatdesign.de](http://www.heimatdesign.de)

### Henriette's Küchenladen

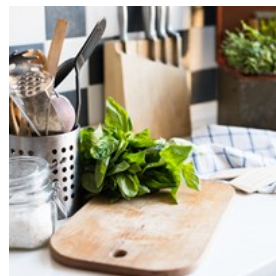

In that lovely store in the centre of Dortmund you will find selected store kitchen supplies, contemporary table decorations and gift items. Brands like Pip Studio or

Pylones are part of the product range.

Photo: Daria Minaeva/Shutterstock.com

Address: Markt 4, Dortmund

Opening hours: Mon-Fri 10am - 7pm, Sat 10am - 4pm

Phone: +49 231 57 40 99

Internet: [www.henriettes-kuechenladen.de](http://www.henriettes-kuechenladen.de)

Email: [info@henriettes-kuechenladen.de](mailto:info@henriettes-kuechenladen.de)



## ESSENTIAL INFORMATION



angsthase. (image cropped)

### Dortmund Airport



Dortmund's airport is located 13 km east of the city at Flughafenring 11. There are regular bus services running between the airport and the city bus station (located opposite the main train station). The journey time is around 25 minutes. The first bus from Dortmund departs at 4.30am; the last bus departs at 10pm. A current bus timetable can be downloaded from the airport website. Look for 'airport express' (the airport shuttle refers to the connection with the local railway station).

An alternative, but slower, route is to take the city bus 440 at the airport and then change at Aplerbeck station for the U47 metro.

There is also a 5-minute bus shuttle service connecting the airport with the local railway station, Holzwickede. From here you can catch a regular train into Dortmund. Trains run approximately 8 every hour. The buses run at 15-20 minute intervals. Children under 6 travels free of charge.

Taxis take around 15 minutes for the journey to and back from the airport.

Photo: Juan Garces

Address: Dortmund's airport, Dortmund

Phone: +49 231 921 301

Internet: [www.dortmund-airport.de](http://www.dortmund-airport.de) / [www.vrrr.de](http://www.vrrr.de)

### Public Transport



Dortmund has a transport system befitting a contemporary city: buses, streetcars/trams (the S-Bahn), the metro or city train (U) and the funky monorail, the H-Bahn, at the university. It is the company DSW21 who is primarily responsible for bus and rail service in Dortmund. You can buy your ticket at kiosks, shops, travel agencies and lottery outlets.

You can also get around easily by foot in heart of the city centre.

Photo: Pierre-Luc Auclair

Internet: [dortmund.bus-und-bahn.de](http://dortmund.bus-und-bahn.de)

### Post



Deutsche Post is located in the city centre next to the concert hall. Smaller offices are dotted around the city, often with machines to buy stamps.

Photo: Andy Fuchs

Address: Reinholdstraße 7-9, Dortmund

Opening hours: Mon-Fri 9am - 6.30pm, Sat 9am - 1pm

Internet: [www.deutschepost.de](http://www.deutschepost.de)

## Pharmacy



The local newspapers have details on which pharmacy is open for emergencies, or alternatively you can call +49 190 2 34 500 for information on the nearest pharmacy.

Westfalia-Apotheke is one of the main pharmacies and can be found down Hugelstrasse Road.

Photo: Gemma Garner

Address: Hugelstrasse 23, Dortmund

Opening hours: Mon-Tue and Thu-Fri 8.30am - 1pm and from 3pm - 6.30pm, Wed and Sat 8.30am - 1pm

Phone: +49 231 91 7630

Internet: [www.westfalia-apotheke-dortmund.de](http://www.westfalia-apotheke-dortmund.de)

## Telephone



Country code: +49 Area code: 0231

Photo: Jardson Almeida

## Electricity



230v

## Population

600,000 approx

## Currency

Euro, € 1 = 100 cents

## Opening hours

Shops generally hold open between 9am and 6pm (8pm). Pharmacies tend to open earlier, at 8am. Banks and post offices have more traditional hours: most open at 8.30am, close for lunch at 1pm, reopening at 2.30pm until 4pm.

The liberalising of opening hours in Germany means that some shops will stay open much later in Dortmund and surrounding areas.

## Newspapers

Ruhr-Nachrichten (German)

Westdeutsche Allgemeine Zeitung (German)

Westfalische Rundschau (German)

## Emergency numbers

Police 110

Ambulance 115

Fire brigade 112

## Tourist information

Dortmund Tourismus

Max-von-der-Grun-Platz 5-6

Phone: +49 231 18999 0

Opening hours:

Mon-Sat 10am - 6pm

Closed Sun and Public Holidays

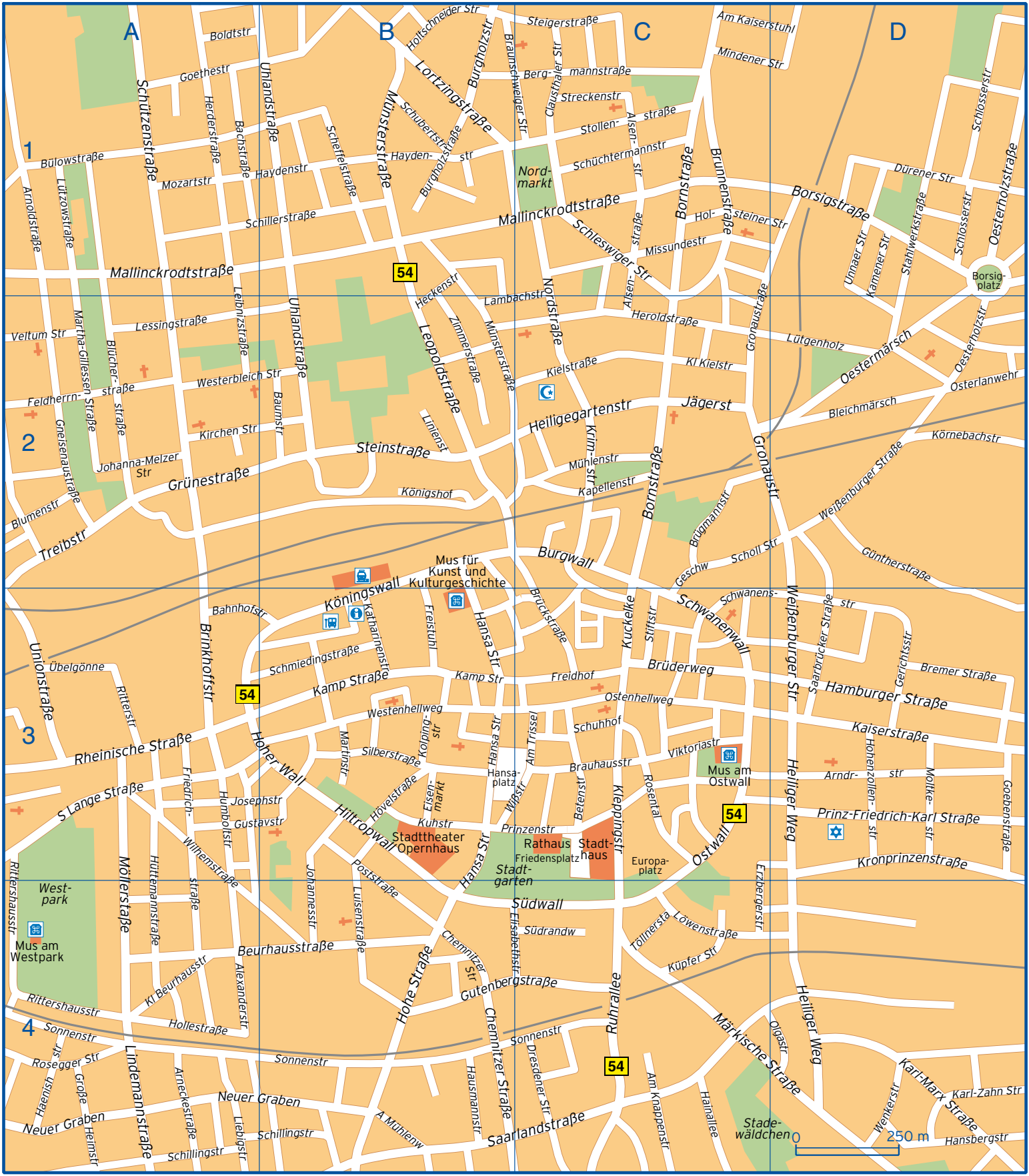

A

B

C

D

54

54

54

54

1

2

3

4

250 m



Alexanderstraße	A4	Goebenstraße	D3	Kronprinzenstraße	D3
Alsenstraße	C1 C2	Goethestraße	A1	Kuckelke	C3
Alter Mühlenweg	B4	Gronaustraße	C1 C2 D2	Kuhstraße	B3
Am Kaiserstuhl	C1 D1	Große Heimstraße	A4	Königshof	B2
Am Knappenstraße	C4	Grünestraße	A2	Köningswall	B2 B3
Am Trissel	C3	Gustavstraße	A3 B3	Körnebachstraße	D2
Arndrstraße	D3	Gutenbergstraße	B4 C4	Küper Straße	C4
Arneckestraße	A4	Güntherstraße	D2	Lambachstraße	B2 C2
Arnoldstraße	A1	Haenishstraße	A4	Leibnizstraße	A1 A2
Bachstraße	A1	Hainallee	C4	Leopoldstraße	B2
Bahnhofstraße	A3 B3	Hamburger Straße	D3	Lessingstraße	A2
Baumstraße	B2	Hansa Straße	B3 B4	Liebigstraße	A4
Bergmannstraße	C1	Hansaplatz	B3 C3	Lindemannstraße	A4
Betenstraße	C3	Hansbergstraße	D4	Linienstraße	B2
Beurhausstraße	A4 B4	Hausmannstraße	B4	Lortzingstraße	B1
Bleichmärsch	D2	Haydenstraße	A1 B1	Luisenstraße	B4
Blumenstraße	A2	Heckenstraße	B1 B2	Löwenstraße	C4
Blücherstraße	A2	Heiligegartenstraße	C2	Lütgenholz	D2
Boldtstraße	A1	Heiliger Weg	D3 D4	Lützowstraße	A1
Bornstraße	C1 C2	Herderstraße	A1	Mallinckrodtstraße	A1 B1 C1
Borsigplatz	D1	Heroldstraße	C2	Martha-Gillessen Straße	A2
Borsigstraße	D1	Hiltropwall	B3	Martinstraße	B3
Brauhausstraße	C3	Hohe Straße	B4	Mindener Straße	C1 D1
Braunschweiger Straße	B1 C1	Hohenzollenstraße	D3	Missundestraße	C1
Bremer Straße	D3	Hoher Wall	A3 B3	Moltkestraße	D3
Brinkhoffstraße	A3	Hollestraße	A4	Mozartstraße	A1
Brunnenstraße	C1	Holsteiner Straße	C1 D1	Märkische Straße	C4 D4
Brückstraße	C3	Holt Schneider Straße	B1	Möllerstraße	A3 A4
Brüderweg	C3	Humboltstraße	A3	Mühlenstraße	C2
Brüggmannstraße	C2	Hövelstraße	B3	Münsterstraße	B1 B2
Burgholzstraße	B1	Hüttemannstraße	A3 A4	Neuer Graben	A4 B4
Burgwall	C2	Johanna-Melzer Straße	A2	Nordstraße	C1 C2
Bülowstraße	A1	Johannesstraße	B3 B4	Oesterholzstraße	D1 D2
Chemnitzer Straße	B4	Josephstraße	A3 B3	Oestermärsch	D2
Clausthaler Straße	C1	Jägerstraße	C2	Olgastraße	C4 D4
Dresdener Straße	C4	Kaiserstraße	D3	Ostenhellweg	C3
Dürener Straße	D1	Kamener Straße	D1 D2	Osterlanwehr	D2
Eisenmarkt	B3	Kamp Straße	B3	Ostwall	C3
Elisabethstraße	B4	Kapellenstraße	C2	Poststraße	B3 B4
Erzbergerstraße	C3 C4	Karl-Marx Straße	D4	Prinz-Friedrich-Karl Straße	D3
Europaplatz	C3	Karl-Zahn Straße	D4	Prinzenstraße	B3 C3
Feldherrnstraße	A2	Katharinenstraße	B3	Rheinische Straße	A3
Freidhof	C3	Kielstraße	C2	Rittershausstraße	A3 A4
Freistuhl	B3	Kirchen Straße	A2	Ritterstraße	A3
Friedensplatz	C3	Kleine Beurhausstraße	A4	Rosegger Straße	A4
Friedrichstraße	A3 A4	Kleine Kielstraße	C2	Rosental	C3
Gerichtsstraße	D3	Kleppingstraße	C3	Ruhrallee	C4
Geschweg	C2 C3	Kolpingstraße	B3	S Lange Straße	A3
Gneisenaustraße	A2	Krimstraße	C2	Saarbrücker Straße	D3

Saarlandstraße	B4 C4	Schützenstraße	A1	Uhlandstraße	B1 B2
Scheffelstraße	B1	Silberstraße	B3	Unionstraße	A3
Schillerstraße	A1 B1	Sonnenstraße	A4 B4 C4	Unnaer Straße	D1
Schillingstraße	A4 B4	Stahlwerkstraße	D1	Veltum Straße	A2
Schleswiger Straße	C1	Steigerstraße	C1	Viktoriastraße	C3
Schlosserstraße	D1	Steinstraße	B2	Weißburger Straße	D2 D3
Schmiedingstraße	B3	Stiftstraße	C3	Wenkerstraße	D4
Scholl Straße	C2 D2	Stollenstraße	C1	Westenhellweg	B3
Schubertstraße	B1	Streckenstraße	C1	Westerbleich Straße	A2 B2
Schuhhof	C3	Südrandweg	C4	Wilhemstraße	A3 A4
Schwanensstraße	C3 D3	Südwall	B4 C4	Wißstraße	B3 C3
Schwanenwall	C3	Treibstraße	A2	Zimmerstraße	B2
Schüchtermannstraße	C1	Töllnerstraße	C4	Übelgönne	A3